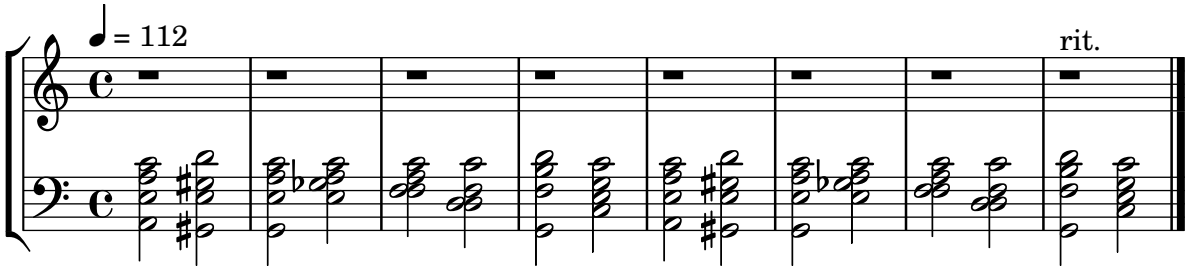
♩ = 112
rit.