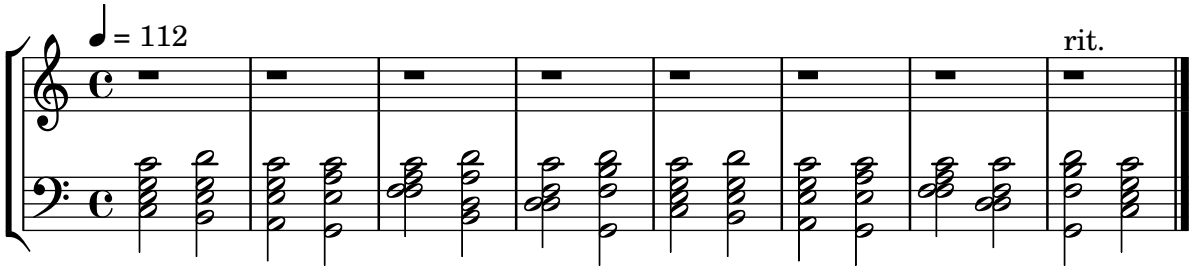
= 112
rit.