Wagahai−wa Neko−dearu (1)
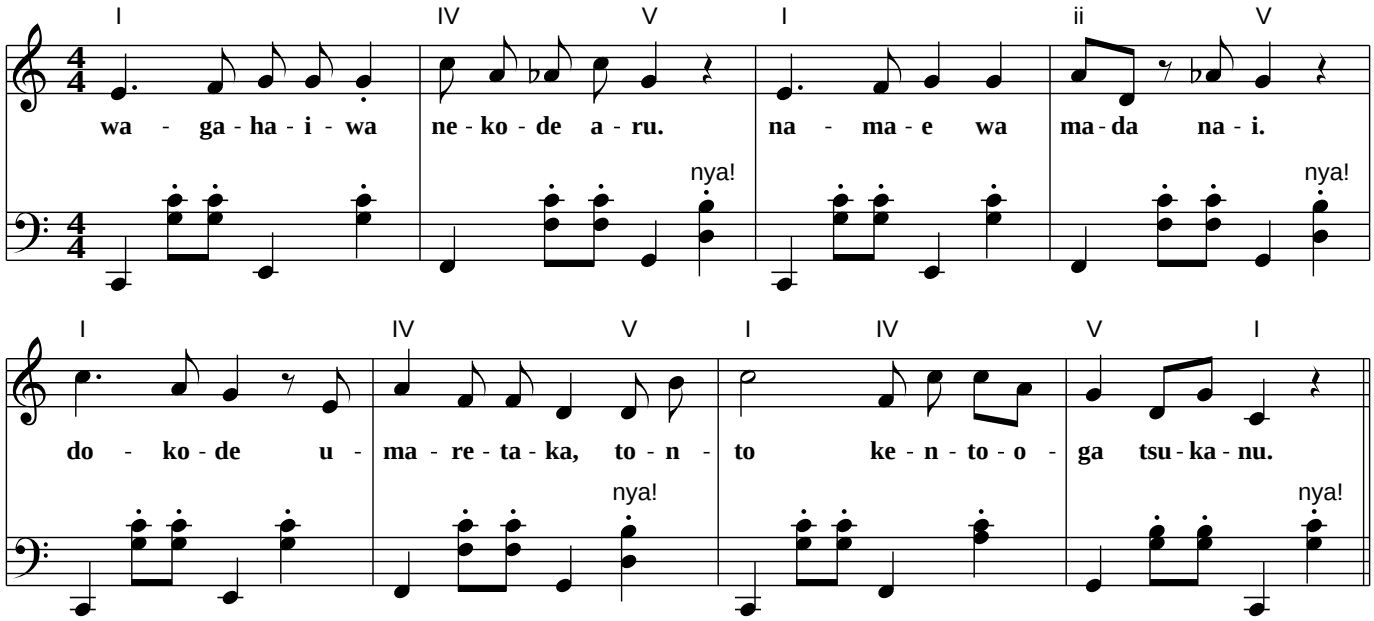
Shigeki Sagayama, 10 June 2006